

BURSKI Aggregates

320.393.7263

2026 Material Pricing

Corrigan Pit

11244 MN Hwy 95 NE
Foley, MN 56329

Material Description	Pick Up		Delivered	
	Per Ton	Per Yard	Per Ton	Per Yard
Class 5 (8 - 10% Clay)	\$8.21	\$11.50	\$17.50	\$24.50
Crushed Concrete (CL-5 Spec)	\$15.00	\$21.00	\$25.00	\$35.00
Recycled Tar / Millings	\$19.00	\$26.60	\$30.00	\$42.00
Septic Sand (Washed)	\$6.50	\$9.10	\$16.50	\$23.10
Black Dirt - Screened	N/A	\$22.00	N/A	\$35.00
1½" Rock (Natural Round-Unwashed)	\$18.00	\$25.20	\$28.00	\$39.20
1½" Rock (Natural Round- Washed)	\$21.00	\$29.40	\$30.00	\$42.00
Radon Rock ¾" - ⅜" (Natural Round-Unwashed)	\$19.00	\$26.60	\$27.50	\$38.50
Radon Rock ¾" - ⅜" (Natural Round-Washed)	\$21.50	\$30.10	\$31.00	\$43.40
Fill Stone (Crushed Granite Driveways)	\$19.00	\$26.60	\$24.50	\$34.30
Coarse Aggregate Bedding	\$20.00	\$28.00	\$29.29	\$41.00
Reject Sand ⅜" Minus (Packs Good)	\$6.00	\$8.40	\$15.00	\$21.00
2"- 3" Decorative Landscape Rock (Natural Round-Unwashed)	\$22.00	\$30.80	\$32.50	\$45.50
2"- 3" Decorative Landscape Rock (Natural Round-Washed)	\$25.00	\$35.00	\$35.00	\$49.00
3"- 6" Decorative Landscape Rock (Natural Round-Unwashed)	\$26.00	\$36.40	\$36.50	\$51.10
Rip Rap (9" - 16")	\$35.00	\$49.00	\$41.00	\$57.40
X-Lg Decoration Boulder (3' plus)	\$395 ea.		\$545 ea.	

Dumping Fees - Prior Approval Needed

	Per Yard
Clean Concrete (No pipe or Manholes)	\$3.75
Brush / Stumps	\$3.95
Clean Fill	\$1.50
Clean Asphalt	Free

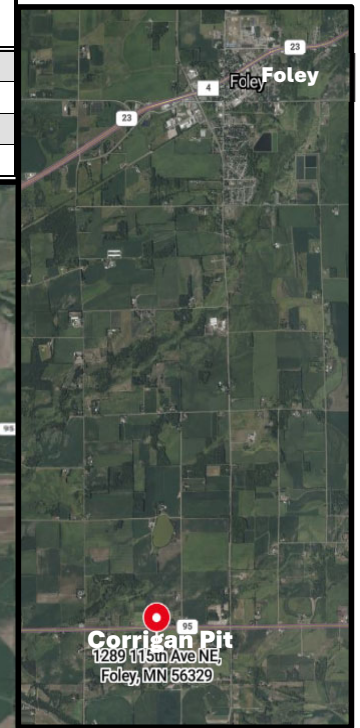
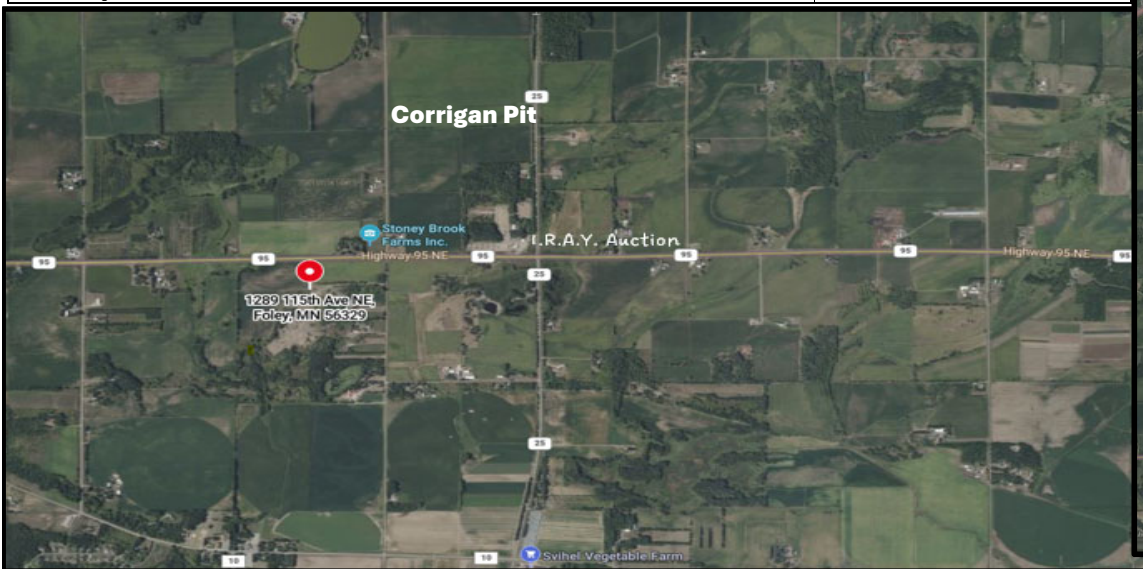

- Prices and inventory availability are subject to change
- Approval required for any self loading
- Delivery Terms that meet a 10 yard minimum:**
- Prices are valid within a 15 mile radius
- Over 15 miles - After the first 15 miles, a charge of \$3.00 per 'loaded' mile will be added to the bill
- Delivery Terms less than a 10 yard minimum:**
- Over 15 miles - A charge of \$3.00 per mile both ways will be added to the bill
- 15 miles or less - A short load fee of \$75.00 will be added to the bill

Credit terms are Net 30
1.5% Per Month Charged to Outstanding Balances
Price Per Yard Calculated - Ton Price x 1.4

PO Box 128 • 204 9th Ave NE • Rice, MN 56367

3/6/2026