

320.393.7263

2025 Material Pricing								
Shop			BW Pit			Opole Pit		
204 9th Ave NE • Rice 56367			135th St NW • Rice 56367			10679 Co Rd 17 • Holdingford 56340		
	Per Yard			Per Yard			Per Yard	
	Pick-Up	Delivery		Pick-Up	Delivery		Pick-Up	Delivery
Black Dirt - Screened	\$ 20.50	\$ 34.50	Black Dirt - Unscreened	\$ 14.00	\$ 28.00	Grey Clay	\$ 10.00	\$ 24.00
Black Sand	\$ 14.00	\$ 28.00	Fill Sand	\$ 6.00	\$ 18.75	Fill Sand	\$ 6.00	\$ 18.75
Radon Rock ¾" - BIN	\$ 35.50	\$ 48.00	Black Sand	\$ 14.00	\$ 28.00	Large Boulder (9" - 24")	\$ 46.00	\$ 60.00
Sewer Rock 1½" - BIN	\$ 38.00	\$ 50.00	Rec Tar / Millings	\$ 24.50	\$ 39.50	X-Lg Decoration Boulder (3' plus)	\$450 ea.	\$575 ea.
Fill Stone	\$ 25.50	\$ 31.00	Class 5	\$ 12.50	\$ 26.50			
Class 2 -Crushed Granite (Grey)- BIN	\$ 32.50	\$ 35.50	Rec Concrete - Class 5 Spec	\$ 18.00	\$ 32.00			
Class 2 -Crushed Granite (Pinkish)	-	\$ 31.00	Rip Rap (2" - 9")	\$ 34.00	\$ 49.00			
			Large Boulder (9" - 24")	\$ 46.00	\$ 60.00			
			X-Lg Decoration Boulder (3' plus)	\$450 ea.	\$575 ea.			
St. Stephen Pit								
38497 Co Rd 2 • St Joseph 56374								
	Per Yard		Dumping Fees - Prior Approval Needed			Dumping Fees - Prior Approval Needed		
	Pick-Up	Delivery		Per Yard			Per Yard	
Fill Sand (Like Washed)	\$ 6.00	\$ 19.00	Clean Concrete (No pipe or Manholes)	\$ 3.50	-	Clean Concrete (No pipe or Manholes)	\$ 3.50	-
(Passes for Mound / Septic)			Brush / Stumps	\$ 3.50	-	Clean Fill	\$ 1.50	-
Rec Concrete/Rec Tar Millings Mix	\$ 20.00	\$ 34.00	Clean Fill	\$ 1.50	-	Clean Asphalt	Free	-
			Clean Asphalt	Free	-			

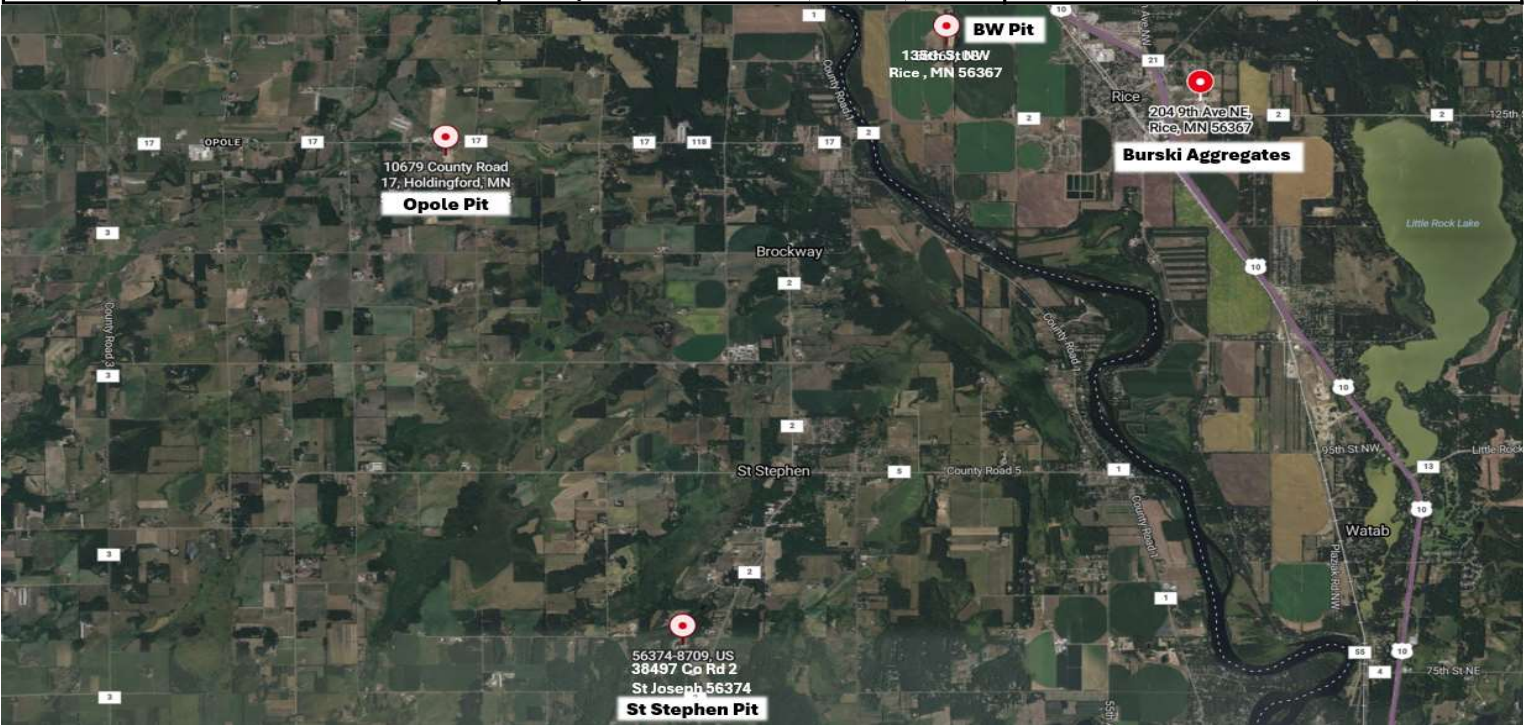

- Prices and inventory availability are subject to change
- Pick up materials are subject to sales tax and a \$25.00 loading fee for pick ups and trailers
- Approval required for any loading at the above pits

Delivery Terms that meet a 10 yard minimum:

- Prices are valid within a 15 mile radius
- Over 15 miles - After the first 15 miles, a charge of \$3.00 per 'loaded' mile will be added to the bill

Delivery Terms less than a 10 yard minimum:

- Out of Rice City limits - A charge of \$3.00 per mile both ways will be added to the bill
- In Rice City limits - A short load fee of \$75.00 will be added to the bill

(This includes Walnut Ridge & Fox Meadow Developments)

Credit terms are Net 30

1.5% Per Month Charged to Outstanding Balances

Price Per Ton Calculated - Yard Price / 1.4

PO Box 128 • 204 9th Ave NE • Rice, MN 56367